

SECOND FLOOR, 110 AMIENS STREET, DUBLIN 1

OFFICE ACCOMMODATION EXTENDING TO APPROX. 329 SQM (3,540 SQFT)

BER D1



01-638 2700

- Reception area
- Dedicated staff kitchen and seating area
- Secure basement parking for 2 cars
- Carpeted floors
- Suspended ceilings
- Raised access floors
- Air conditioning
- Shower and bathroom in second floor lobby





### **LOCATION**

110 Amiens Street is located in the heart of Dublin 1, five minutes from the IFSC, and two minutes walk from Connolly train station and Busáras bus station.

This location provides its occupiers with practically every amenity you can ask for within a 5-minute walk. The building benefits from exceptional transport links including the Red Line LUAS at Connolly just 2 minutes' walk away, ample Dublin Bus stops on Amiens Street servicing both North and South suburbs and a Dublin Bikes docking station at Buckingham Street just a 2-minute walk away.

The location could not be better, positioned in the heart of Dublin's City Centre and with every conceivable amenity on the doorstep. Just minutes' walk from O'Connell Street, Jervis Street and Temple Bar. The adjacent IFSC is a hive of activity offering excellent restaurants, bars, coffee shops and bars.

Surrounding office occupiers include Fáilte Ireland, Irish Water, Citco, Wells Fargo and KPMG.

### **DESCRIPTION**

The available office space extends to 329 sq.m (3,540 sq.ft.) and is located on the second floor of this five-storey modern office building.

The office has been well maintained and offers a central location for a perspective tenant.

The floor is currently laid out with some internal office partitions and the specifications includes suspended ceilings, raised access floors with floor boxes wired for power and data, carpeted floors, plastered and painted walls and lift serving all floors. The property is currently furnished.

There are bathrooms and a shower in the second-floor lobby and the property also has two secure car spaces and bicycle spaces in the basement.

**ACCOMMODATION**

Floor	Sqm. (NIA)	Sqft. (NIA)
2nd Floor (part)	329	3,540

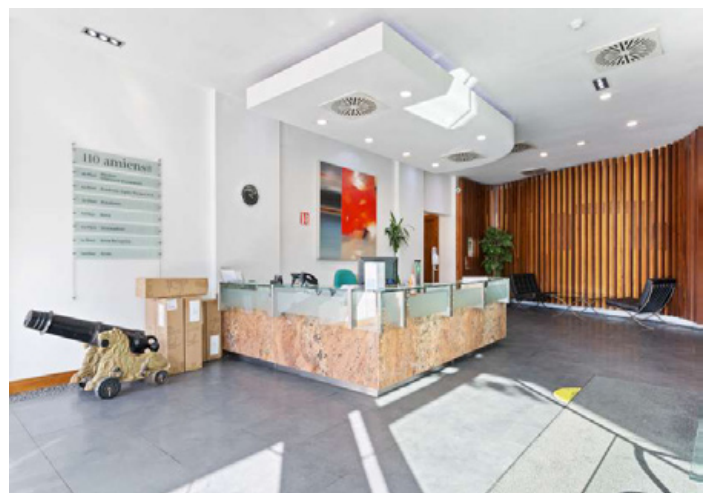

**BER**

DI

**FURTHER INFORMATION / VIEWING**

Strictly by appointment with the sole letting agent Lisney.

For further information please contact:

Deborah Mahon 01-638 2700 dmahon@lisney.com

Luke Taheny 01-6382700 ltaheny@lisney.com

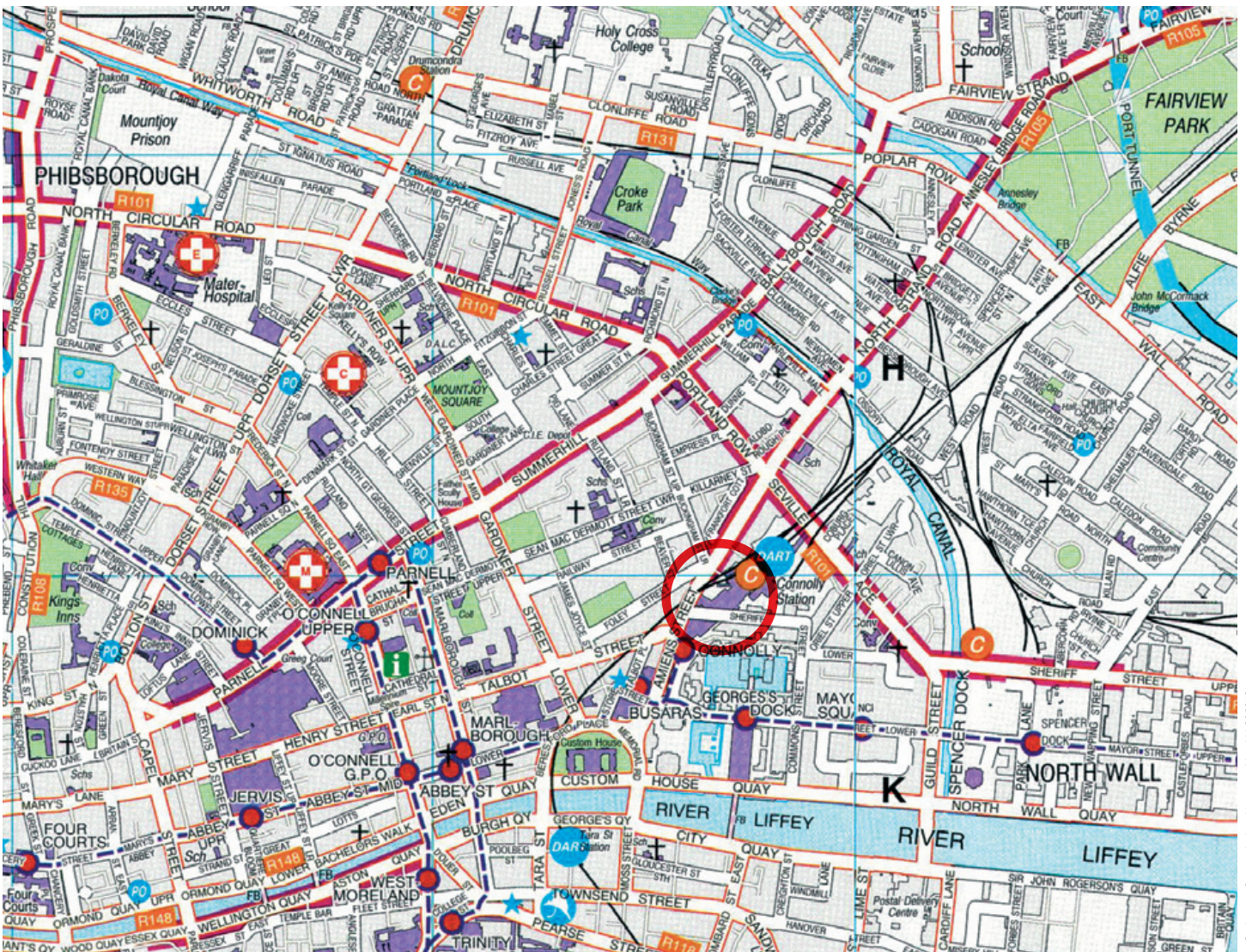

**DUBLIN**

St. Stephen's Green House,  
Earlsfort Terrace,  
Dublin 2, D02 PH42  
Tel: +353 1 638 2700  
Email: dublin@lisney.com

**BELFAST**

Montgomery House,  
29-33 Montgomery Street,  
Belfast, BT1 4NX  
Tel: +44 2890 501 501  
Email: belfast@lisney.com

**CORK**

I South Mall,  
Cork,  
T12 CCN3  
Tel: +353 21 427 5079  
Email: cork@lisney.com

Any intending purchaser(s) shall accept that no statement, description or measurement contained in any newspaper, brochure, magazine, advertisement, handout, website or any other document or publication, published by the vendor or by Lisney, as the vendor's agent, in respect of the premises shall constitute a representation inducing the purchaser(s) to enter into any contract for sale, or any warranty forming part of any such contract for sale. Any such statement, description or measurement, whether in writing or in oral form, given by the vendor, or by Lisney as the vendor's agent, are for illustration purposes only and are not to be taken as matters of fact and do not form part of any contract. Any intending purchaser(s) shall satisfy themselves by inspection, survey or otherwise as to the correctness of same. No omission, misstatement, misdescription, incorrect measurement or error of any description, whether given orally or in any written form by the vendor or by Lisney as the vendor's agent, shall give rise to any claim for compensation against the vendor or against Lisney, nor any right whatsoever of rescission or otherwise of the proposed contract for sale. Any intending purchaser(s) are deemed to fully satisfy themselves in relation to all such matters. These materials are issued on the strict understanding that all negotiations will be conducted through Lisney. Please note we have not tested any apparatus, fixtures, fittings, or services. Interested parties must undertake their own investigation into the working order of these items. All measurements are approximate and photographs provided for guidance only. Lisney PSRA No. 001848.



Ordnance Survey Ireland Licence No. AU 0002018. Copyright Ordnance Survey Ireland/Government of Ireland.