

BER A3



34 The Lawn

Janeville, Carrigaline, Cork

Lisney | Sotheby's
INTERNATIONAL REALTY

34 The Lawn, Janeville, Carrigaline, Cork

The sale of 34 The Lawn, Janeville, Carrigaline presents an enticing opportunity for prospective homeowners seeking a turnkey residence in a prime location. This three-bedroom semi-detached property is a testament to contemporary comfort and style, accentuated by its impressive A3 BER rating and desirable south-facing rear garden.

Upon entering the property, visitors are greeted by the warmth of modern wood flooring seamlessly adorning the ground floor, creating a welcoming ambiance throughout. The interior exudes sophistication, with sleek grey carpets gracing the bedrooms, providing both comfort and elegance.

Each bathroom within the residence reflects meticulous attention to detail, boasting modern tiling and high-quality finishes, elevating the standard of luxury living. Whether preparing for the day ahead or unwinding in the evening, residents can indulge in the serenity and convenience offered by these thoughtfully designed spaces.

Situated within the sought-after Janeville development, the property benefits from its proximity to both Douglas village and Carrigaline town centre. This advantageous location ensures easy access to a plethora of amenities, including esteemed schools, vibrant shops, and recreational facilities, catering to the diverse needs of residents.

In summary, 34 The Lawn epitomizes the epitome of contemporary living, offering a harmonious blend of comfort, style, and convenience. With its turnkey condition and prime location, this property presents an unparalleled opportunity for discerning buyers seeking a place to call home in the vibrant community of Carrigaline.

Features

- A3 Ber rating
- South facing rear garden
- Cobble lock driveway
- Fantastic condition throughout
- Gas fired central heating
- Double glazed pvc windows
- Close proximity to Carrigaline village







Accommodation

Hallway: 2.78m x 5.68m Bright and spacious hallway, wood flooring, radiator cover.

Living Room: 4.04m x 4.04m Large living space with wood flooring, electric fire.

Wc: 1.57m x 1.51m Two piece suite with wood flooring.

Kitchen/Dining: 6.18m x 3.55 m Large open space with wood flooring, fully fitted kitchen with appliances. Grey modern kitchen with beautiful worktop.

Utility/ Laundry: 2.64m x 1.54m Washer and drier, fitted storage space, door to side.

Master Bedroom: 3.87m x 4.00m Large double room with carpet flooring, built in wardrobes. Blinds and curtains.

Ensuite: 3.08mx 1.03m Fully tiled with two piece suite, modern power shower.

Bedroom 2: 3.32m x 4.10m Large double room overlooking garden with carpet flooring. Blinds and curtains.

Bedroom 3: 2.77m x 3.02m Large single room with blinds and curtains.

Bathroom: 2.22m x 2.63m Fully tiled with 3 piece suite and electric shower.

BER Information

BER: A3

Eircode

P43 VP68



OFFICES

55 South Mall,
Cork, T12 RR44
T: (021) 427 8500
E: cork@lisneysir.com

103 Upper Leeson Street,
Ballsbridge, Dublin 4, D04 TN84.
T: 01 662 4511

51 Mount Merrion Avenue,
Blackrock, Co. Dublin,
A94 W6K7.
T: 01 280 6820

8 Railway Road, Dalkey,
Co. Dublin, A96 D3K2.
T: 01 285 1005

11 Main Street, Dundrum,
Dublin 14, D14 Y2N6.
T: 01 296 3662

29 Dunville Avenue,
Ranelagh, Dublin 6, D06 K283.
T: 01 662 4511

St. Stephen's Green House,
Earlsfort Terrace, Dublin 2, D02 PH42
T: 01 638 2700



lisneysir.com

FLOOR PLANS Not to scale - for identification purpose only.

Ground Floor

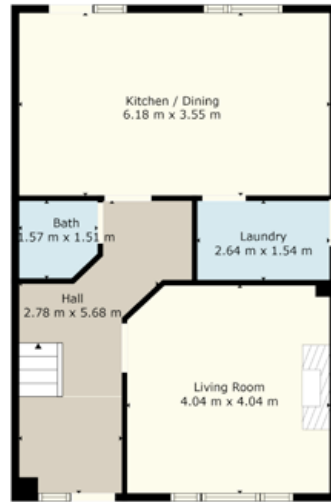

First Floor



Copyright Ordnance Survey Ireland/Government of Ireland
Licence No. CYAL5035581

Lisney Sotheby's International Realty is an Independently Owned and Operated Company.

Any intending purchaser(s) shall accept that no statement, description or measurement contained in any newspaper, brochure, magazine, advertisement, handout, website or any other document or publication, published by the vendor or by Lisney Sotheby's International Realty, as the vendor's agent, in respect of the premises shall constitute a representation inducing the purchaser(s) to enter into any contract for sale, or any warranty forming part of any such contract for sale. Any such statement, description or measurement, whether in writing or in oral form, given by the vendor, or by Lisney Sotheby's International Realty as the vendor's agent, are for illustration purposes only and are not to be taken as matters of fact and do not form part of any contract. Any intending purchaser(s) shall satisfy themselves by inspection, survey or otherwise as to the correctness of same. No omission, misstatement, misdescription, incorrect measurement or error of any description, whether given orally or in any written form by the vendor or by Lisney Sotheby's International Realty as the vendor's agent, shall give rise to any claim for compensation against the vendor or against Lisney Sotheby's International Realty, nor any right whatsoever of rescission or otherwise of the proposed contract for sale. Any intending purchaser(s) are deemed to fully satisfy themselves in relation to all such matters. These materials are issued on the strict understanding that all negotiations will be conducted through Lisney Sotheby's International Realty. Please note we have not tested any apparatus, fixtures, fittings, or services. Interested parties must undertake their own investigation into the working order of these items. All measurements are approximate and photographs provided for guidance only. PSRA No. 001848.

